

PLAN

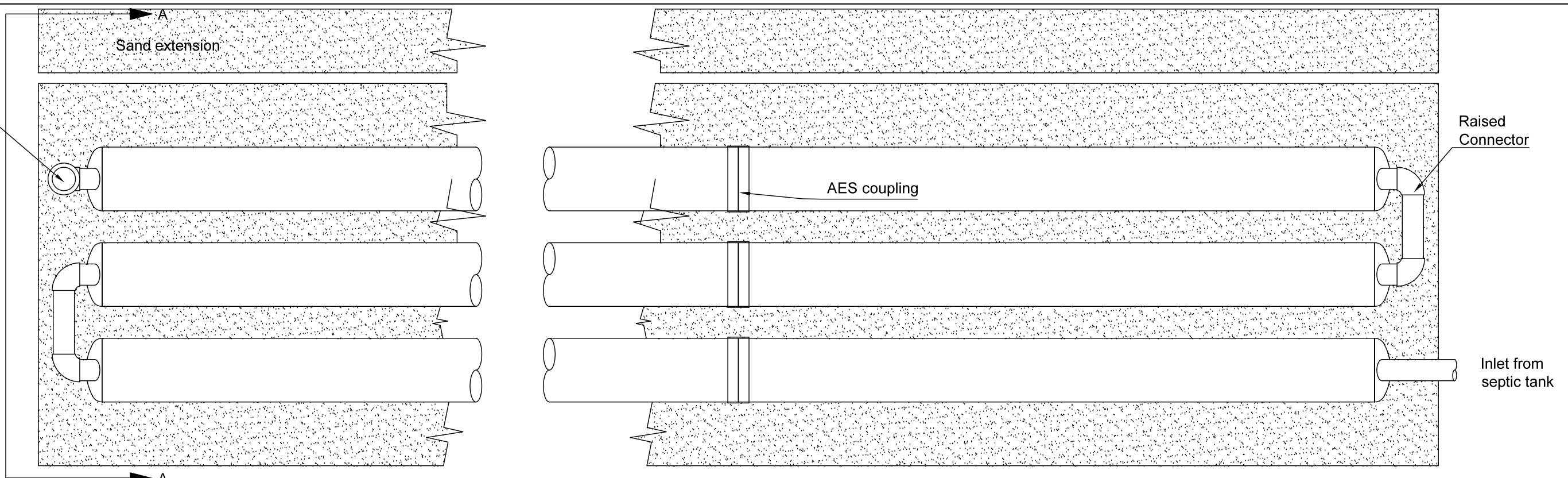

SIDE VIEW

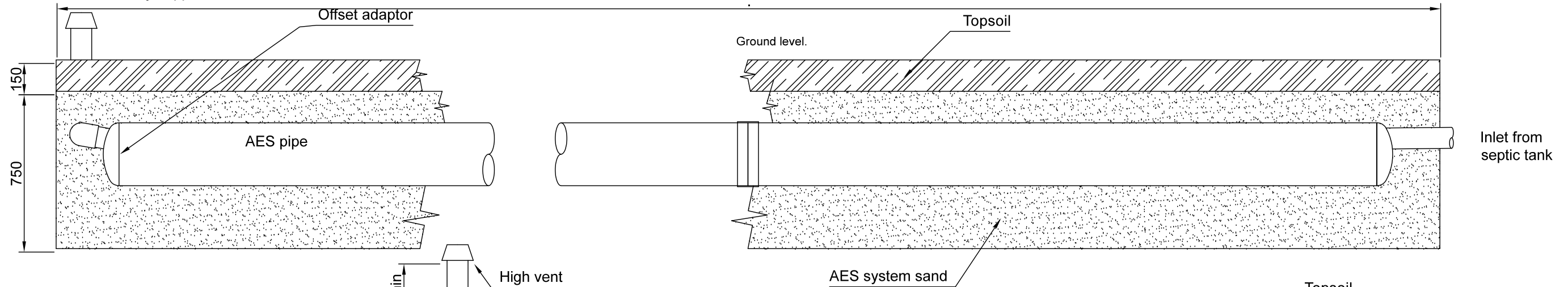

CROSS SECTION A:A

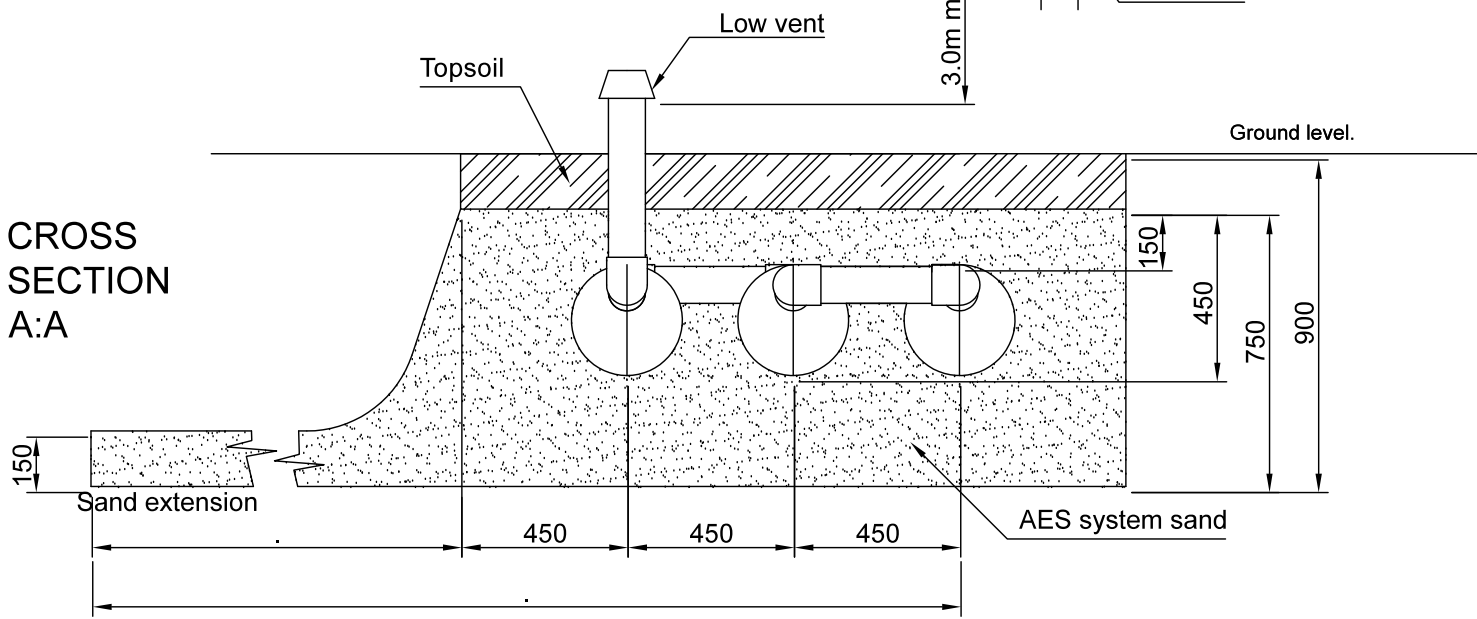

CROSS SECTION A:A Sand extension both sides

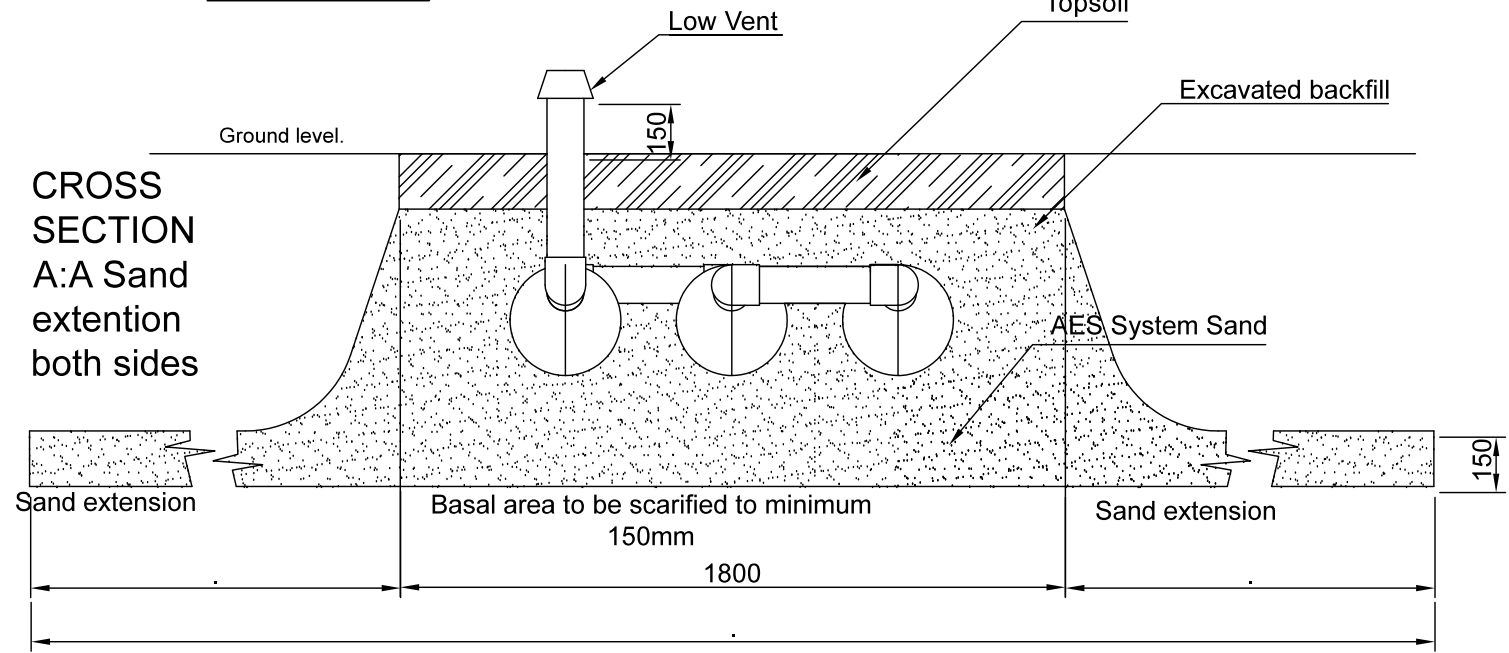

Environment Technology Ltd
 14 Onekaka Iron Works Road, Takaka 7182, NZ
 03-9707979
 info@et.nz www.et.nz

Drawing Title:
 AES Three Row Bed Details

Job Title:
 AES Standard Construction Drawings

Plan Information:
 Drawn: AJW
 Revision:

Date:
 21.12.2016

Checked:
 HMP

Page: 1
Dwg No: ET1608
Scale: NTS

Notes:
 AES pipes and bed to be installed in accordance with the AES installation manual.
 All pipework to be installed in accordance with G13 Foul Water of New Zealand Building Code - Compliance Document.